

# crystalio<sup>®</sup> II



# Introducing the World's most advanced video processor

## Uncompromised video de-interlacing

Content adaptive, per-pixel processing of all HDTV and SDTV video signals

Multi-directional edge adaptive processing

Robust inverse 3:2 and 2:2 processing of film-based inputs (inverse telecine)

Bad edit correction

Dual de-interlacer architecture for SDTV material allows choice of VXP by Gennum and Crystalio VPS2300's de-interlacer.

## Worldbeating image processing & scaling

True 10bit 4:4:4 broadcast-grade processing delivering the World's most advanced and flexible image processor

Content adaptive 3D noise reduction and detail enhancement

10-bit gamma correction with user-customizable gamma curve

Sub-pixel Y/C delay calibration

Chroma Upsampling Error (CUE) compensation

Tearless frame rate conversion including cadence lock to 48Hz and 72Hz for film source providing ultra-smooth playback

3D/2D 5-line (5H) adaptive comb and chroma trap filter for both PAL and NTSC signals

Video and audio circuits clocked by 1ppm low jitter TCXO\*

UltraAR™ supports virtually any image aspect ratio and display aspect ratio

Non-linear stretching to display 4:3 image on 16:9 display

Support for all resolutions up to 1920x1200

## Innovative integration

Internal HD media player supporting playback from external USB disks and an included 200GB internal hard disk. MPEG 1/2/4 decoding to provide unsurpassed media playback\*

Ultra-Fine Audio Delay™ with 4 HDMI embedded audio, 4 digital and 3 analog inputs

## Industry-leading quality & flexibility

Broadcast-grade BNC connectors used for all analog and SDI video inputs/outputs

Four HDMI inputs and two HDMI outputs support HDCP and embedded audio

Two SDI inputs with HDTV support\* allowing the highest quality HD signal transport

## Absolute control

Alpha-blended OSD (on screen display) offers intuitive and friendly setup and control

DynamicVP™ dynamically changes image processing settings and output format/timing/configuration to match the input format

Pixel Magic System™ now features internally generated test patterns to ensure 1:1 pixel mapping

10 user-customizable independent picture control profiles for each input

24 user-customizable macros for quick access to the most frequently used features

Backlit remote, powerful OSD and front panel operation make control easy in any environment

RS232 for connecting 3rd party control systems

Infrared In/Out for multiroom remote control

CCF file of discrete IR codes is available for easy integration of 3rd party programmable remotes

\* Available on VPS3800 ('Pro') model only

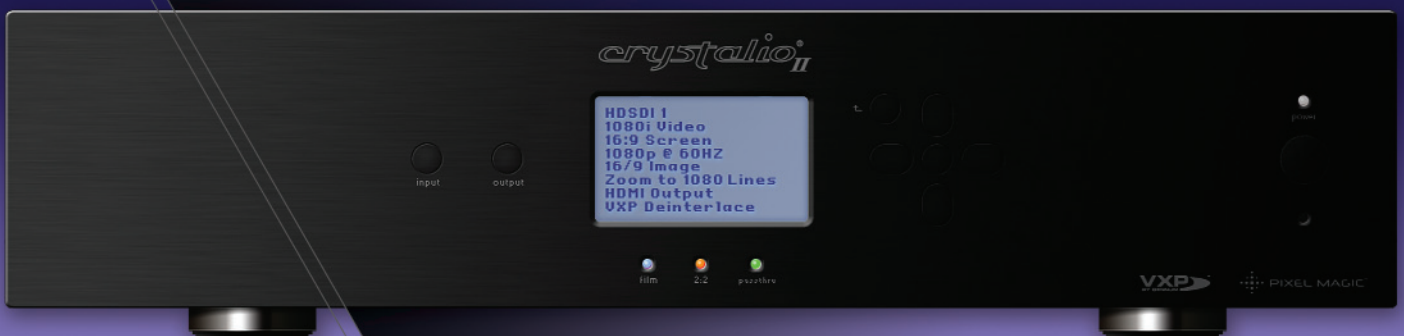
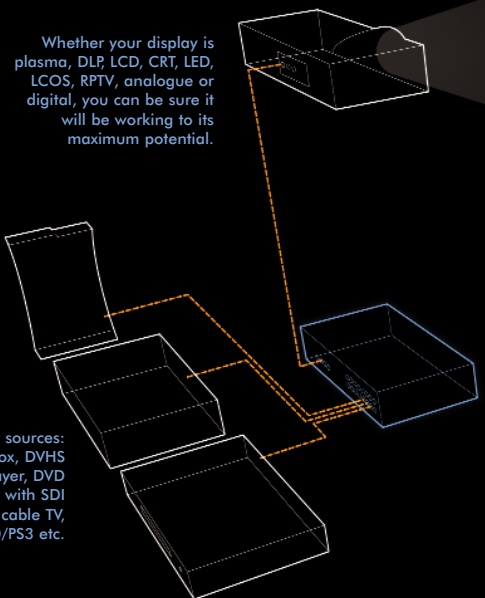

# VXP<sup>TM</sup> BY GENNUM

## Broadcast quality processing

Gennum's new Visual Excellence Processing<sup>TM</sup> (VXP) image processors offer revolutionary improvements over today's existing solutions by integrating fourth generation broadcast quality algorithms.

**TruMotionHD<sup>TM</sup>** adaptive de-interlacing for optimal image sharpness for all formats up to 1080p60.

**FineEdge<sup>TM</sup>** dynamic directional interpolation for eliminating jaggy artifacts found in traditional de-interlacing algorithms.

**FidelityEngine<sup>TM</sup>** image enhancements for removing unwanted noise and improving detail for uncompromised image quality.

**RealityExpansion<sup>TM</sup>** 10-bit processing for eye-catching natural imagery.

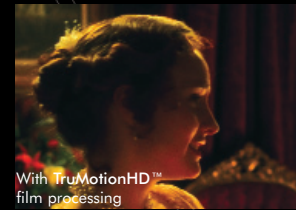

With TruMotionHD<sup>TM</sup>  
film processing



With FidelityEngine<sup>TM</sup>  
HD directional interpolation



FineEdge<sup>TM</sup>  
detail enhancement set to high



With FidelityEngine<sup>TM</sup>  
noise reduction set to high

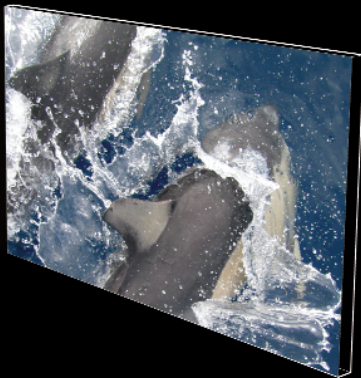

The image produced will be the most natural and artifact-free you've ever experienced - with smooth motion, true colors and stunning detail. All controlled from the comfort of your chair.

Use Crystalio II to match your sources perfectly to your display, sync the audio, enhance the image and more!

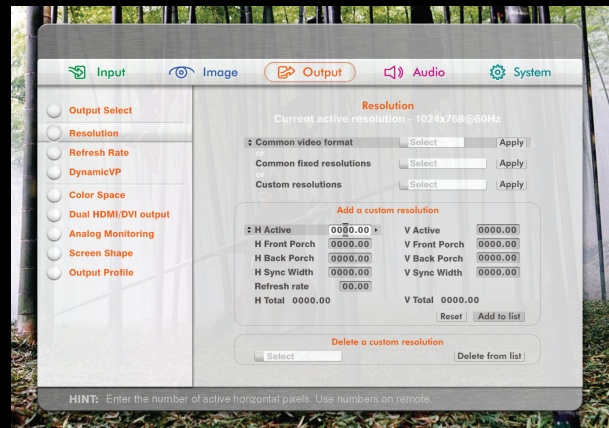

HINT: Enter the number of active horizontal pixels. Use numbers on remote.



VPS3300

# Specification

## Features

		VPS3300	VPS3800 (Pro)
Rich inputs/outputs	Extremely flexible and high quality inputs/outputs. High quality BNC connectors are used for all analog/SDI video I/O.	<input checked="" type="checkbox"/>	<input checked="" type="checkbox"/>
VXP™ by Gennum	Uncompromised HD motion adaptive de-interlacing with 3:2 and 2:2 inverse telecine, bad edit correction and advanced dynamic directional interpolation for eliminating jaggy artifacts; image enhancements for improving details and true 10-bit broadcast-grade processing to deliver the world's most advanced and flexible image processor.	<input checked="" type="checkbox"/>	<input checked="" type="checkbox"/>
2:2 and 3:3 processing	Cadence lock to 48Hz and 72Hz for film source to provide ultra-smooth playback.	<input checked="" type="checkbox"/>	<input checked="" type="checkbox"/>
Adaptive 3D noise reduction	Reduce unwanted video noise and produce more enjoyable motion pictures.	<input checked="" type="checkbox"/>	<input checked="" type="checkbox"/>
Ultra-Fine Audio Delay™	Audio can be delayed to match the onscreen actions perfectly.	<input checked="" type="checkbox"/>	<input checked="" type="checkbox"/>
Precise picture control	Besides the conventional brightness, contrast, hue, saturation & picture controls, Crystalio II offers advanced controls such as sub-pixel Y/C delay calibration, user-customizable gamma curve through the user-friendly graphical interface and more.	<input checked="" type="checkbox"/>	<input checked="" type="checkbox"/>
Friendly user interface	Crystalio II is designed as a user-friendly plug-and-play appliance. Alpha-blended OSD (on screen display) offers an intuitive graphical user interface. 10 user-customizable independent picture control profiles for each input. Input and Output configuration profiles. Access to 24 user-customizable macros from the backlit remote for quick access to the most frequently used features.	<input checked="" type="checkbox"/>	<input checked="" type="checkbox"/>
DynamicVP™	When enabled, the image processing settings and output format/timing/configuration will change dynamically depending on the input formats. This is an extremely flexible feature for advanced users to apply various image processing options to a single video source with different formats, and CRT users to exploit the sweetspots of their display dynamically.	<input checked="" type="checkbox"/>	<input checked="" type="checkbox"/>
UltraAR™	Crystalio II supports virtually any video image aspect ratio and display devices aspect ratio including, but not limited to: video images ranging from 4:3, 16:9, 4:3 letterbox, 16:9 letterbox, to 2.35:1 anamorphic; and display device aspect ratio from 4:3, 16:10, 16:9, to 2.35:1. Non-linear stretching to display 4:3 image on 16:9 displays is also supported.	<input checked="" type="checkbox"/>	<input checked="" type="checkbox"/>
Pixel Magic System™	Pixel Magic System™ is a set of tools including internal test pattern generator for the user to configure the video output of Crystalio II, ensuring that it is mapped in Pixel Perfect mode to your digital display.	<input checked="" type="checkbox"/>	<input checked="" type="checkbox"/>
Chroma filter	Chroma filter to mask the chroma bug of MPEG decoders.	<input checked="" type="checkbox"/>	<input checked="" type="checkbox"/>
3D/2D 5-line comb filter	3D/2D 5-line (5H) adaptive comb and chroma trap filter for both PAL and NTSC signals delivers excellent analog to digital video conversion, especially valuable for the VCR/LD users.	<input checked="" type="checkbox"/>	<input checked="" type="checkbox"/>
LCD display and push buttons on front panel	Real-time status information display on LCD panel including source, video format, output resolution, deinterlacing, aspect ratio, overscan and more. Push buttons/LCD display for system configuration and control is available in the situations where the user cannot view the display devices directly.	<input checked="" type="checkbox"/>	<input checked="" type="checkbox"/>
Dual deinterlacer architecture	Dual de-interlacer architecture for SDTV material allows choice of VXP by Gennum and Crystalio VPS2300's deinterlacer.	<input checked="" type="checkbox"/>	<input checked="" type="checkbox"/>
HD-SDI	The 2 SDI inputs are HD capable. HD-SDI is the most mature and highest quality technology for HD transport.	<input type="checkbox"/>	<input checked="" type="checkbox"/>
Precision clock	Video circuits and audio delay circuits are clocked by 1ppm high precision low jitter TCXOs (temperature compensated crystal oscillators) and produce the highest quality standard of video and audio output.	<input type="checkbox"/>	<input checked="" type="checkbox"/>
HD media player included	MPEG1/2/4 decoding capability to provide high quality media playback. External USB disks and/or the included 200GB internal hard disk can be used to store various video clips including the MPEG2 TS video taken by the new HDV cameras.	<input type="checkbox"/>	<input checked="" type="checkbox"/>

## Inputs

	VPS3300	VPS3800 (Pro)
SDI (support SDTV only) x 2	<input checked="" type="checkbox"/>	<input type="checkbox"/>
HD-SDI (support SDTV/EDTV/HDTV) x 2	<input type="checkbox"/>	<input checked="" type="checkbox"/>
HDMI with HDCP and embedded digital audio x 4, support SDTV/EDTV/HDTV and PC resolutions	<input checked="" type="checkbox"/>	<input checked="" type="checkbox"/>
SDTV YPbPr component video inputs x 2, each can be configured as RGBS or 2 composite + 1 S-video	<input checked="" type="checkbox"/>	<input checked="" type="checkbox"/>
SD/ED/HDTV YPbPr component video inputs x 2, one of them can also be configured as RGBHV or RGBS	<input checked="" type="checkbox"/>	<input checked="" type="checkbox"/>
Analog stereo audio inputs x 3	<input checked="" type="checkbox"/>	<input checked="" type="checkbox"/>
Digital audio inputs x 4, 1 optical + 3 electrical	<input checked="" type="checkbox"/>	<input checked="" type="checkbox"/>
Firewire IEEE1394 inputs (reserved for future use) x 2	<input type="checkbox"/>	<input checked="" type="checkbox"/>

## Outputs

	VPS3300	VPS3800 (Pro)
HDMI with HDCP and embedded digital audio x 2	<input checked="" type="checkbox"/>	<input checked="" type="checkbox"/>
BNC x 5, configured as RGBHV/RGBS or YPbPr	<input checked="" type="checkbox"/>	<input checked="" type="checkbox"/>
Analog stereo audio output x 1	<input checked="" type="checkbox"/>	<input checked="" type="checkbox"/>
Digital audio outputs x 2, 1 optical + 1 electrical	<input checked="" type="checkbox"/>	<input checked="" type="checkbox"/>
Output resolutions: 480p, 540p, 576p, 720p, 1080i, 640x480, 800x600, 852x480, 1024x576, 1024x768, 1024x1024 ALiS, 1280x720, 1280x768, 1280x1024, 1360x768, 1360x1024, 1366x768, 1368x768, 1400x788, 1400x1050, 1920x1080, 1920x1200, 1080p24sf	<input checked="" type="checkbox"/>	<input checked="" type="checkbox"/>
Customized output resolutions	<input checked="" type="checkbox"/>	<input checked="" type="checkbox"/>

## Others

	VPS3300	VPS3800 (Pro)
Backlit remote	<input checked="" type="checkbox"/>	<input checked="" type="checkbox"/>
RS232 for connecting 3rd party control systems	<input checked="" type="checkbox"/>	<input checked="" type="checkbox"/>
Infrared In/Out for room-to-room remote control	<input checked="" type="checkbox"/>	<input checked="" type="checkbox"/>
USB 2.0 for convenient firmware upgrade	<input checked="" type="checkbox"/>	<input checked="" type="checkbox"/>
CCF file of discrete IR codes is available for easy integration of 3rd party programmable remotes	<input checked="" type="checkbox"/>	<input checked="" type="checkbox"/>
MPEG1/2/4 decoding	<input type="checkbox"/>	<input checked="" type="checkbox"/>
Internal 200GB 7200RPM hard disk	<input type="checkbox"/>	<input checked="" type="checkbox"/>
Media player remote is included	<input type="checkbox"/>	<input checked="" type="checkbox"/>
100Base-T LAN for media upload/download	<input type="checkbox"/>	<input checked="" type="checkbox"/>
Two USB 2.0 ports to attach external hard drives for media storage expansion	<input type="checkbox"/>	<input checked="" type="checkbox"/>

## Physical

Dimensions:		
Without feet: 438mm W x 348mm D x 88mm H (17.2" W x 13.7" D x 3.5" H)	<input checked="" type="checkbox"/>	<input checked="" type="checkbox"/>
With feet: 438mm W x 348mm D x 98mm H (17.2" W x 13.7" D x 3.9" H)		
Standard 19" rackmount ears included		
Weight:	8Kg 17.6lbs	9Kg 19.8lbs
Power consumption:	<30W	<40W
Power supply: 100-240VAC 50/60Hz auto-ranging	<input checked="" type="checkbox"/>	<input checked="" type="checkbox"/>
Safety Approvals: CE, FCC, UL	<input checked="" type="checkbox"/>	<input checked="" type="checkbox"/>



VPS3800 ('Pro')

[www.crystalio.com](http://www.crystalio.com) [www.pixelmagicsystems.com](http://www.pixelmagicsystems.com)

Contact: [info@pixelmagicsystems.com](mailto:info@pixelmagicsystems.com)

